Café College II (Urban Loop): 4,053 Square Feet

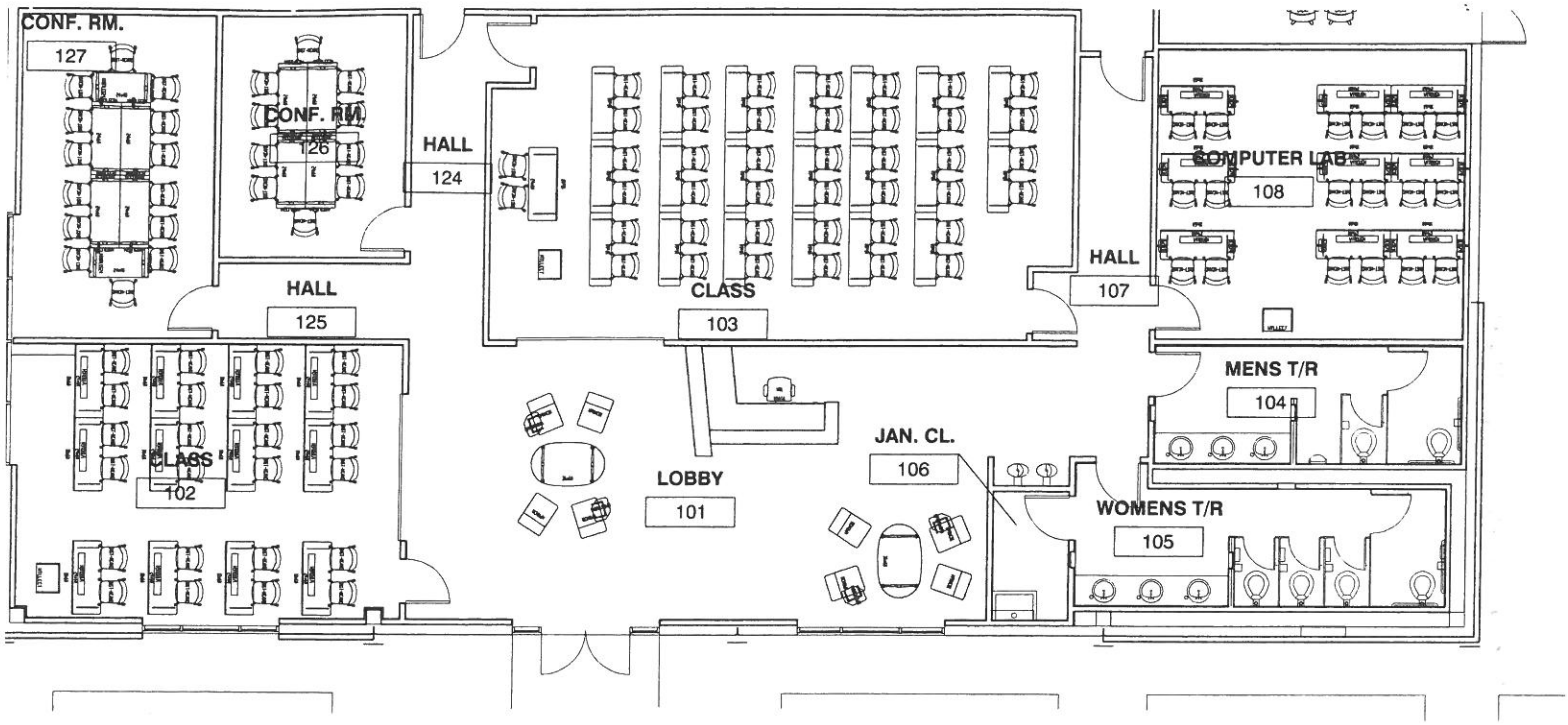
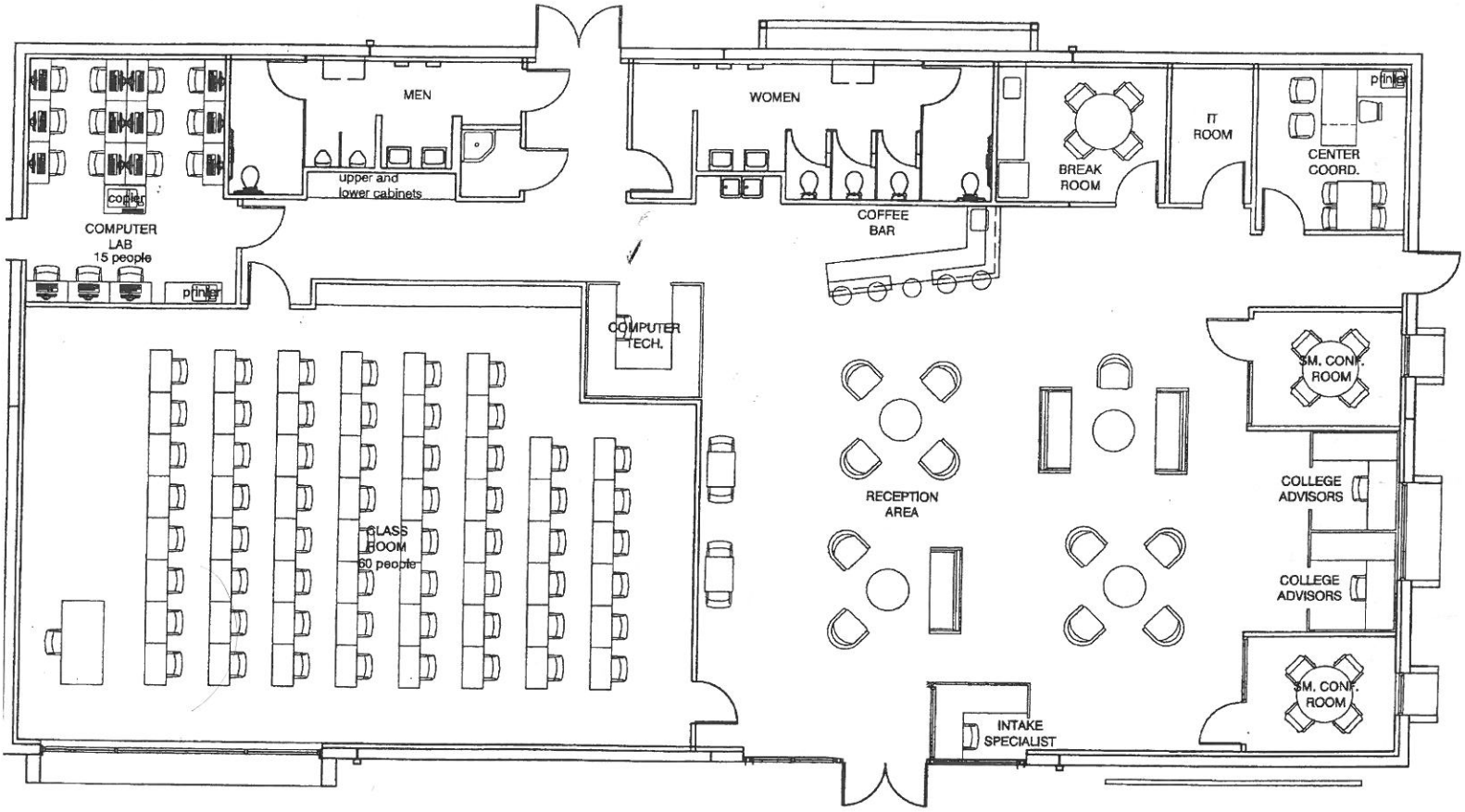
Café College (El Paso Street): 4,933 Square Feet