PW:gg
08-07-2014
Item No. 10.

AN ORDINANCE 2014-08-07-0526

AUTHORIZING APPROVAL OF THE LACKLAND AIR FORCE BASE CORRIDOR CONCEPTUAL MASTER PLAN ALONG THE 3.5 MILE STRETCH OF S.W. MILITARY DRIVE FROM U.S. HIGHWAY 90 TO OLD PEARSALL ROAD LOCATED IN COUNCIL DISTRICT 4

* * * * *

WHEREAS, S.W. Military Drive is the primary corridor utilized to gain access into and exit Joint Base San Antonio-Lackland; and

WHEREAS, within the Master Plan, the corridor is divided into segments due to the variety of characteristics along the roadway such as amount of traffic, commercial activity and connection to creekways and enhancements are identified and categorized within each segment; and

WHEREAS, enhancements will be identified as either extensive work requiring major engineering and design or minor improvements that will result in a more immediate impact; and

WHEREAS, this Ordinance approves the Lackland Air Force Base Conceptual Corridor Master Plan along the 3.5 mile stretch of S.W. Military Drive from U.S. Highway 90 to Old Pearsall Road; **NOW THEREFORE,**

BE IT ORDAINED BY THE CITY COUNCIL OF THE CITY OF SAN ANTONIO:

SECTION 1. The Lackland Air Force Base Corridor Conceptual Master Plan along the 3.5 mile stretch of S.W. Military Drive from U.S. Highway 90 to Old Pearsall Road is hereby approved.

SECTION 2. There is no financial impact with this Ordinance.

SECTION 3. This Ordinance shall be effective immediately upon passage by eight or more affirmative votes; otherwise, it shall be effective on the tenth day after passage.

PASSED AND APPROVED this **7th** day of **August, 2014.**

M A Y O R
Ivy R. Taylor

ATTEST:

Leticia M. Vacek, City Clerk

APPROVED AS TO FORM:

for
Robert F. Greenblum, City Attorney

Agenda Item:	**10**
Date:	08/07/2014
Time:	11:52:23 AM
Vote Type:	Motion to Approve
Description:	An Ordinance approving the Lackland Air Force Base Corridor Master Plan along the 3.5 mile stretch of SW Military Drive from U.S. Highway 90 to Old Pearsall Road located in Council District 4. [Peter Zanoni, Deputy City Manager; Mike Frisbie, Director, Transportation and Capital Improvements]
Result:	Passed

Voter	Group	Not Present	Yea	Nay	Abstain	Motion	Second
Ivy Taylor	Mayor		x				
Diego Bernal	District 1		x				
	District 2	x					
Rebecca Viagran	District 3		x				x
Rey Saldaña	District 4		x			x	
Shirley Gonzales	District 5		x				
Ray Lopez	District 6	x					
	District 7	x					
Ron Nirenberg	District 8		x				
Joe Krier	District 9		x				
Michael Gallagher	District 10		x				

City of San Antonio

Lackland AFB Corridor Master Plan

City of San Antonio, City Council Agenda
August 7, 2014
Agenda Item #10

Presented by: Mike Frisbie
TCI Director

CITY OF SAN ANTONIO
TRANSPORTATION & CAPITAL IMPROVEMENTS

1

SW Military Drive
Primary Corridor for Lackland AFB

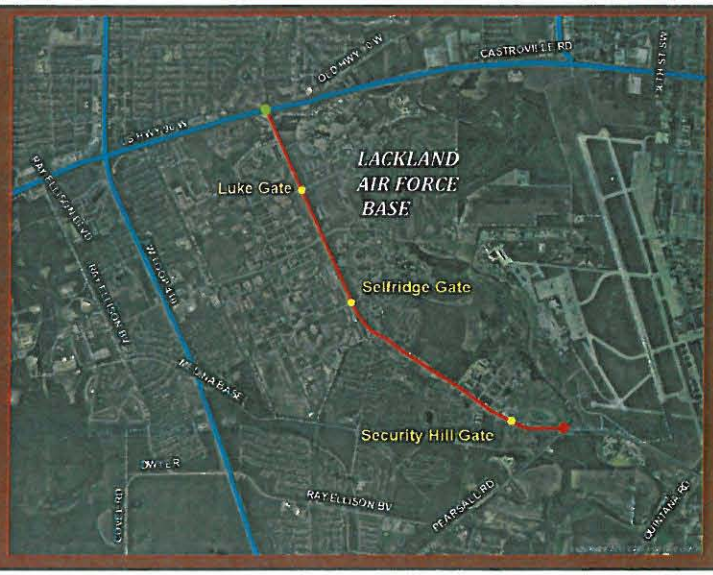

2

Key Stakeholders

- District 4 Councilman, Rey Saldaña
- Joint Base San Antonio, Lackland AFB Commander 502 CES
- United States Air Force (USAF) AETC 502 CES
- USAF Heritage Museum Foundation
- City of San Antonio's Office of Military Affairs, Parks and Recreation, Public Art San Antonio (PASA)
- Alamo Area Metropolitan Planning Organization
- Texas Department of Transportation (TxDOT)
- CPS Energy
- VIA Metropolitan Transit
- San Antonio Water Systems (SAWS)
- AT&T

3

Lackland Corridor

4

Lackland Corridor Challenges

5

Lackland Corridor Opportunities

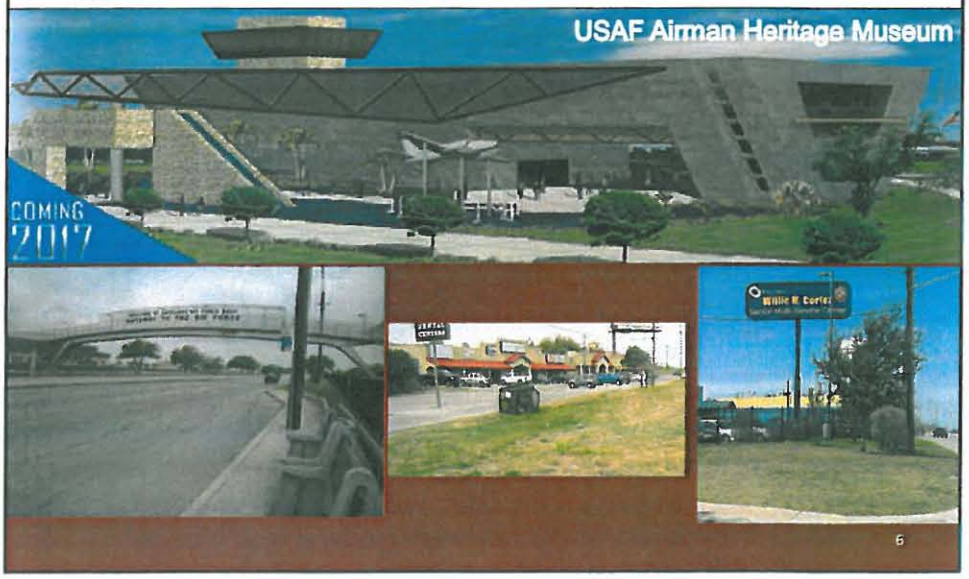

6

Streetscape Vision

- Gateway Monument at US90 intersection
- Improve Way finding
- Provide Multimodal Travel
- Median Landscape Improvements
- Low Impact Development (LID)

7

Multi-modal Travel

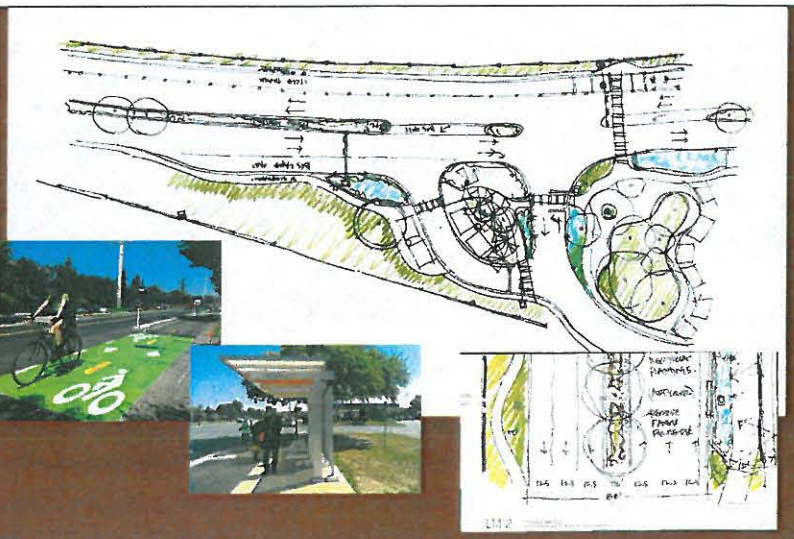

8

Street Section Improvements

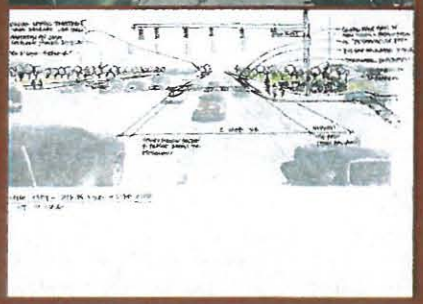

9

Greenway Connections

10

Phase I Description

- Highway 90/SW Military Drive Gateway Treatment estimated at $1.6M
- Included in City Manager's FY 2015 proposed budget

11

Next Steps

- Continue stakeholder coordination
- Determine implementation phasing and identify funding opportunities for future phases

12

City of San Antonio

Lackland AFB Corridor Master Plan

City of San Antonio, City Council Agenda
August 7, 2014

Presented by: Mike Frisbie
TCI Director

CITY OF SAN ANTONIO
TRANSPORTATION & CAPITAL IMPROVEMENTS

12