AN ORDINANCE 2015-06-18-0627

AMENDING THE LAND USE PLAN CONTAINED IN THE NORTH SECTOR PLAN, A COMPONENT OF THE COMPREHENSIVE MASTER PLAN OF THE CITY, BY CHANGING THE USE OF APPROXIMATELY 8.289 ACRES OF LAND OUT OF NCB 34917 LOCATED AT THE 5600 BLOCK OF EAST EVANS ROAD, FROM SPECIALIZED CENTER TO SUBURBAN TIER.

* * * * *

WHEREAS, the North Sector Plan was adopted on August 5, 2010 by City Council as a component of the City's Comprehensive Master Plan adopted May 29, 1997; and

WHEREAS, the Unified Development Code requires consistency between zoning and the Comprehensive Master Plan and Section 213.003 of the TEXAS LOCAL GOVERNMENT CODE allows amendment of the Comprehensive Master Plan following a public hearing and review by the Planning Commission; and

WHEREAS, a public hearing was held on May 13, 2015 by the Planning Commission allowing all interested citizens to be heard; and

WHEREAS, the San Antonio City Council has considered the effect of this amendment to the Comprehensive Master Plan of the City and has determined that it conforms to the approval criteria set forth in the Unified Development Code §35-420, Comprehensive, Neighborhood, Community, and Perimeter Plans; **NOW THEREFORE;**

BE IT ORDAINED BY THE CITY COUNCIL OF THE CITY OF SAN ANTONIO:

SECTION 1. The North Sector Plan, a component of the Comprehensive Master Plan of the City, is hereby amended by changing the use of approximately 8.289 acres of land out of NCB 34917 located at the 5600 Block of East Evans Road, from Specialized Center to Suburban Tier. All portions of land mentioned are depicted in **Attachments "I"** and **"II"**, attached hereto and incorporated herein for all purposes.

SECTION 2. This ordinance shall become effective June 28, 2015.

PASSED AND APPROVED this 18th day of June 2015.

M A Y O R
Ivy R. Taylor

ATTEST:

Leticia M. Vacek, City Clerk

APPROVED AS TO FORM:

for Martha G. Sepeda, Acting City Attorney

Agenda Item:	**P-5 (in consent vote: P-5, Z-21)**
Date:	06/18/2015
Time:	02:35:40 PM
Vote Type:	Motion to Appr w Cond
Description:	PLAN AMENDMENT #15043 (Council District 10): An Ordinance amending the future land use plan contained in the North Sector Plan, a component of the Comprehensive Master Plan of the City, by changing the future land use of approximately 8.289 acres of land being out P-5 NCB 34917 and P-1 NCB 34958, located at the 5600 Block of East Evans Road, from "Specialized Center" to "Suburban Tier". Staff and Planning Commission recommend Approval. (Associated Zoning Case #Z2015181 ERZD)
Result:	Passed

Voter	Group	Not Present	Yea	Nay	Abstain	Motion	Second
Ivy R. Taylor	Mayor		x				
Roberto C. Trevino	District 1		x				
Alan Warrick	District 2		x				
Rebecca Viagran	District 3	x					
Rey Saldaña	District 4		x				
Shirley Gonzales	District 5		x				
Ray Lopez	District 6		x				
Cris Medina	District 7		x				
Ron Nirenberg	District 8		x				x
Joe Krier	District 9	x					
Michael Gallagher	District 10		x			x	

ATTACHMENT I
Land Use Plan as Adopted:

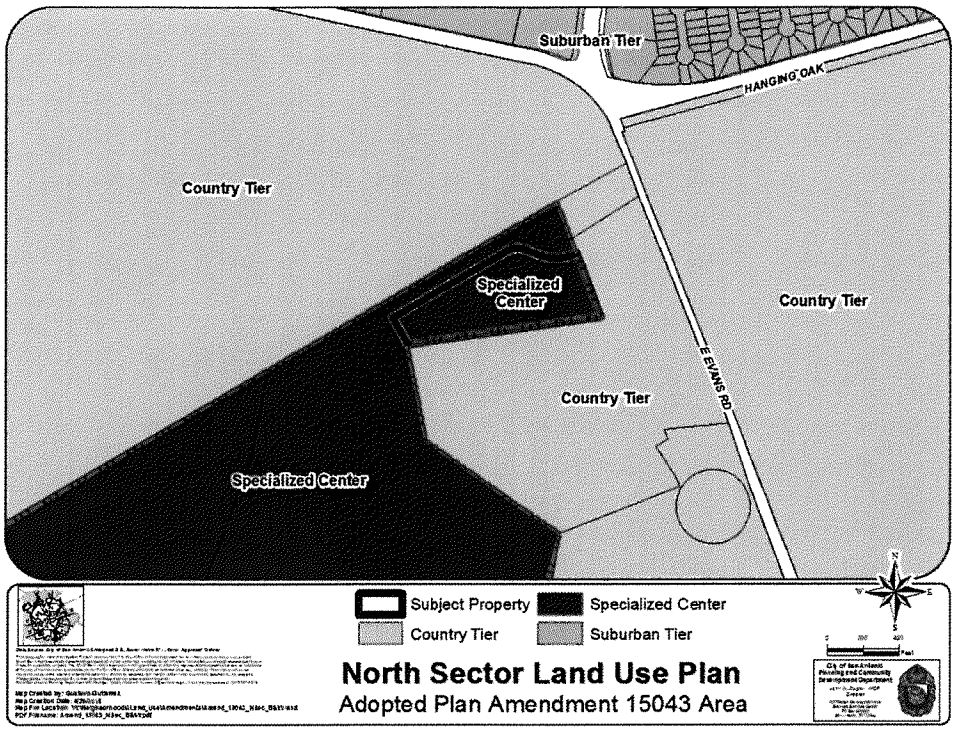
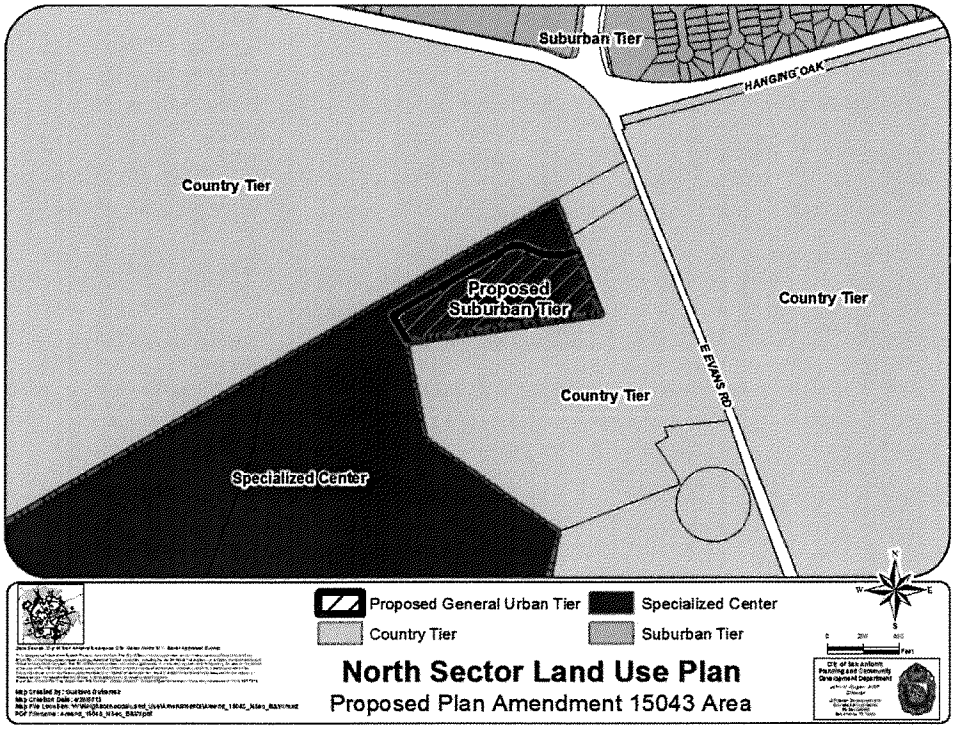
ATTACHMENT II
Proposed Amendment: