AN ORDINANCE 2015-08-20-0730

AMENDING THE LAND USE PLAN CONTAINED IN THE NORTH SECTOR PLAN, A COMPONENT OF THE COMPREHENSIVE MASTER PLAN OF THE CITY, BY CHANGING THE USE OF APPROXIMATELY 1.981 ACRES OF LAND BEING LOT 24, NCB 11624 LOCATED AT 7547 MOCKINGBIRD LANE FROM MIXED USE CENTER TO GENERAL URBAN TIER.

* * * * *

WHEREAS, the North Sector Plan was adopted on August 5, 2010 by City Council as a component of the City's Comprehensive Master Plan adopted May 29, 1997; and

WHEREAS, the Unified Development Code requires consistency between zoning and the Comprehensive Master Plan and Section 213.003 of the TEXAS LOCAL GOVERNMENT CODE allows amendment of the Comprehensive Master Plan following a public hearing and review by the Planning Commission; and

WHEREAS, a public hearing was held on June 24, 2015 by the Planning Commission allowing all interested citizens to be heard; and

WHEREAS, the San Antonio City Council has considered the effect of this amendment to the Comprehensive Master Plan of the City and has determined that it conforms to the approval criteria set forth in the Unified Development Code §35-420, Comprehensive, Neighborhood, Community, and Perimeter Plans; **NOW THEREFORE;**

BE IT ORDAINED BY THE CITY COUNCIL OF THE CITY OF SAN ANTONIO:

SECTION 1. The North Sector Plan, a component of the Comprehensive Master Plan of the City, is hereby amended by changing the use of approximately 1.981 acres of land being Lot 24, NCB 11624 located at 7547 Mockingbird Lane from Mixed Use Center to General Urban Tier. All portions of land mentioned are depicted in **Attachments "I"** and **"II"**, attached hereto and incorporated herein for all purposes.

SECTION 2. This ordinance shall take effect August 30, 2015.

PASSED AND APPROVED this 20th day of August 2015.

M A Y O R
for **Ivy R. Taylor**

ATTEST:

Leticia M. Vacek, City Clerk

APPROVED AS TO FORM:

Martha G. Sepeda, Acting City Attorney

Agenda Item:	**P-2 (in consent vote: P-2, Z-15)**
Date:	08/20/2015
Time:	02:25:25 PM
Vote Type:	Motion to Appr w Cond
Description:	PLAN AMENDMENT # 15057 (Council District 8): An Ordinance amending the future land use plan contained in the North Sector Plan, a component of the Comprehensive Master Plan of the City, by changing the future land use of approximately 1.981 acres of land out of NCB 11624 located at 7547 Mockingbird Lane from "Mixed Use Center" to "General Urban Tier." Staff and Planning Commission recommend Approval. (Associated Zoning Case Z2015218) (Continued from August 6, 2015)
Result:	Passed

Voter	Group	Not Present	Yea	Nay	Abstain	Motion	Second
Ivy R. Taylor	Mayor	x					
Roberto C. Treviño	District 1		x				
Alan Warrick	District 2		x				
Rebecca Viagran	District 3		x				
Rey Saldaña	District 4		x				
Shirley Gonzales	District 5		x				
Ray Lopez	District 6		x				x
Cris Medina	District 7	x					
Ron Nirenberg	District 8		x			x	
Joe Krier	District 9		x				
Michael Gallagher	District 10		x				

ATTACHMENT I
Land Use Plan as Adopted:

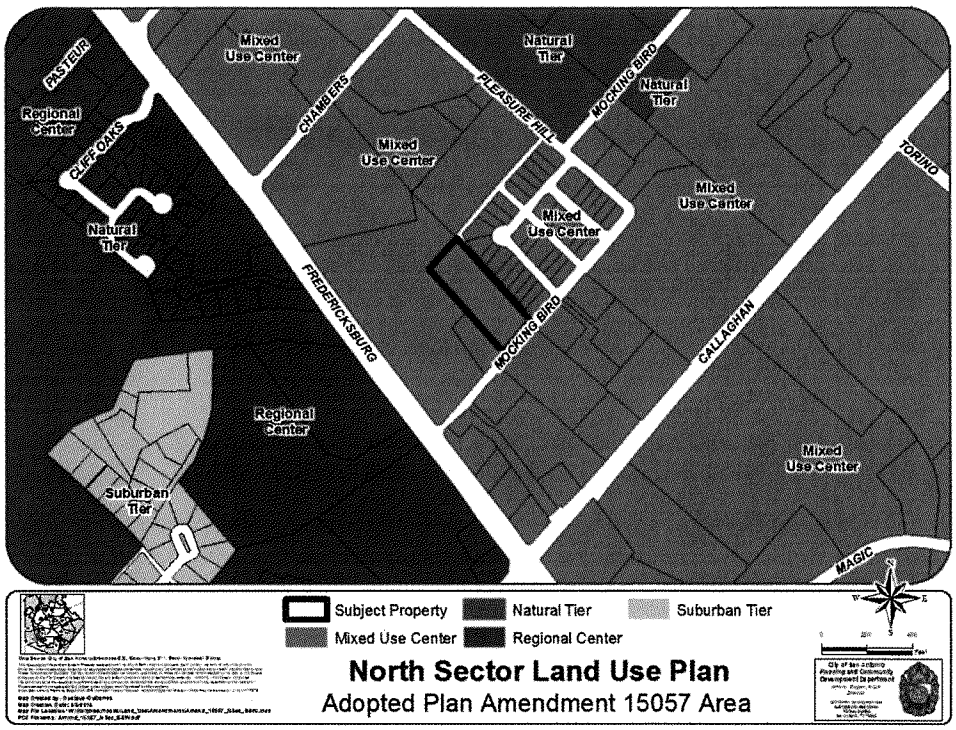
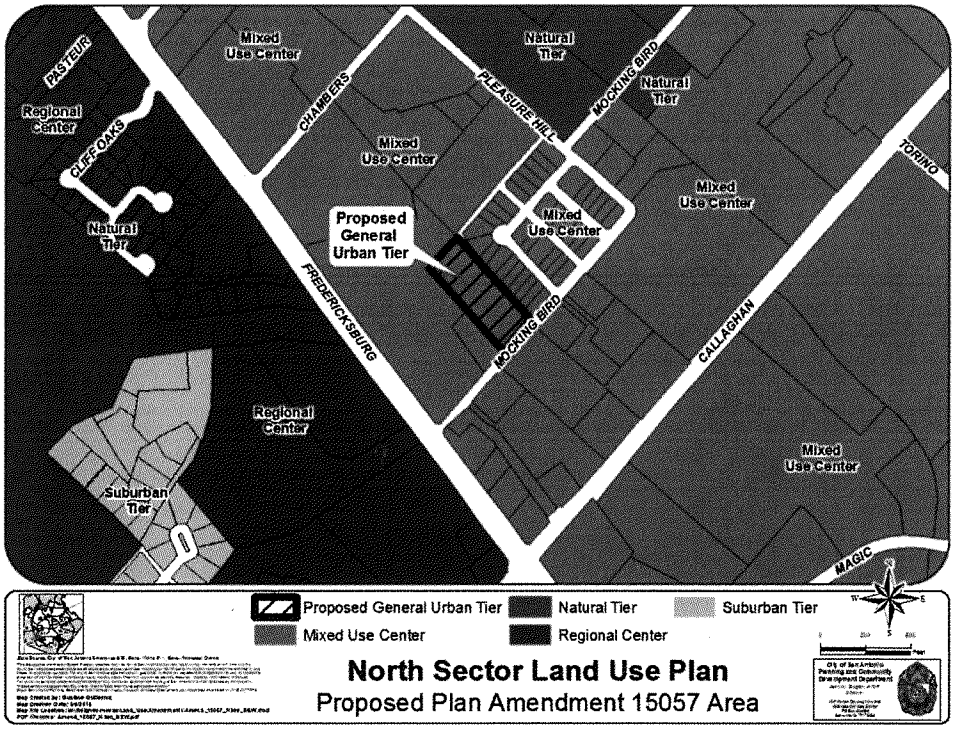
ATTACHMENT II
Proposed Amendment: