SG/cla
05/07/2015
# Z-11

CASE NO. Z2015075

AN ORDINANCE 2015-05-07-0390

# AMENDING THE OFFICIAL ZONING MAP OF THE CITY OF SAN ANTONIO BY AMENDING CHAPTER 35, UNIFIED DEVELOPMENT CODE, SECTION 35-304, OF THE CITY CODE OF SAN ANTONIO, TEXAS BY CHANGING THE ZONING DISTRICT BOUNDARY OF CERTAIN PROPERTY.

* * * * *

**WHEREAS**, a public hearing was held after notice and publication regarding this amendment to the Official Zoning Map at which time parties in interest and citizens were given an opportunity to be heard; and

**WHEREAS**, the Zoning Commission has submitted a final report to the City Council regarding this amendment to the Official Zoning Map of the City of San Antonio; **NOW THEREFORE**,

**BE IT ORDAINED BY THE CITY COUNCIL OF THE CITY OF SAN ANTONIO:**

**SECTION 1.** Chapter 35, Unified Development Code, Section 35-304, Official Zoning Map, of the City Code of San Antonio, Texas is amended by changing the zoning district boundary of Lot 12, Block 3, NCB 3122 from "C-2 MC-1 RIO-4 AHOD" Commercial Roosevelt Avenue Metropolitan Corridor River Improvement Overlay Airport Hazard Overlay District to "IDZ MC-1 RIO-4 AHOD" Infill Development Zone Roosevelt Avenue Metropolitan Corridor River Improvement Overlay Airport Hazard Overlay District with Multi-Family Residences not to exceed 15 Dwelling Units an acre.

**SECTION 2.** The City Council approves this Infill Development Zone so long as the attached site plan is adhered to. A site plan is attached as **Attachment "A"** and made a part hereof and incorporated herein for all purposes.

**SECTION 3.** All other provisions of Chapter 35 except those expressly amended by this ordinance shall remain in full force and effect including the penalties for violations as made and provided for in Section 35-491.

**SECTION 4.** The Director of Development Services shall change the zoning records and maps in accordance with this ordinance and the same shall be available and open to the public for inspection.

**SECTION 5.** This ordinance shall become effective May 17, 2015.

**PASSED AND APPROVED** this 7th day of May 2015.

Ivy R. Taylor

**M A Y O R**
**Ivy R. Taylor**

**ATTEST:**

Leticia M. Vacek, City Clerk

**APPROVED AS TO FORM:**

for Martha G. Sepeda, Acting City Attorney

| | |
|---|---|
| **Agenda Item:** | **Z-11 ( in consent vote: Z-1, Z-2, Z-3, P-1, Z-5, Z-6, Z-7, Z-8, Z-10, Z-11, Z-12, Z-13, P-3, Z-14, Z-15, Z-20 )** |
| **Date:** | 05/07/2015 |
| **Time:** | 02:08:27 PM |
| **Vote Type:** | Motion to Approve |
| **Description:** | ZONING CASE # Z2015075 (District 5): An Ordinance amending the Zoning District Boundary from "C-2 MC-1 RIO-4 AHOD" Commercial Roosevelt Avenue Metropolitan Corridor River Improvement Overlay Airport Hazard Overlay District to "IDZ MC-1 RIO-4 AHOD" Infill Development Zone Roosevelt Avenue Metropolitan Corridor River Improvement Overlay Airport Hazard Overlay District with Multi-Family Residences not to exceed fifteen dwelling units an acre on Lot 12, Block 3, NCB 3122, located at 126 Yellow Stone, previously known as 602 Roosevelt. Staff and Zoning Commission recommend Approval. |
| **Result:** | Passed |

| Voter | Group | Not Present | Yea | Nay | Abstain | Motion | Second |
|---|---|---|---|---|---|---|---|
| Ivy R. Taylor | Mayor | | x | | | | |
| Roberto C. Trevino | District 1 | | x | | | | |
| Alan Warrick | District 2 | | x | | | x | |
| Rebecca Viagran | District 3 | | x | | | | |
| Rey Saldaña | District 4 | | x | | | | |
| Shirley Gonzales | District 5 | | x | | | | |
| Ray Lopez | District 6 | x | | | | | |
| Cris Medina | District 7 | | x | | | | |
| Ron Nirenberg | District 8 | | x | | | | |
| Joe Krier | District 9 | | x | | | | |
| Michael Gallagher | District 10 | | x | | | | x |

Z2015075

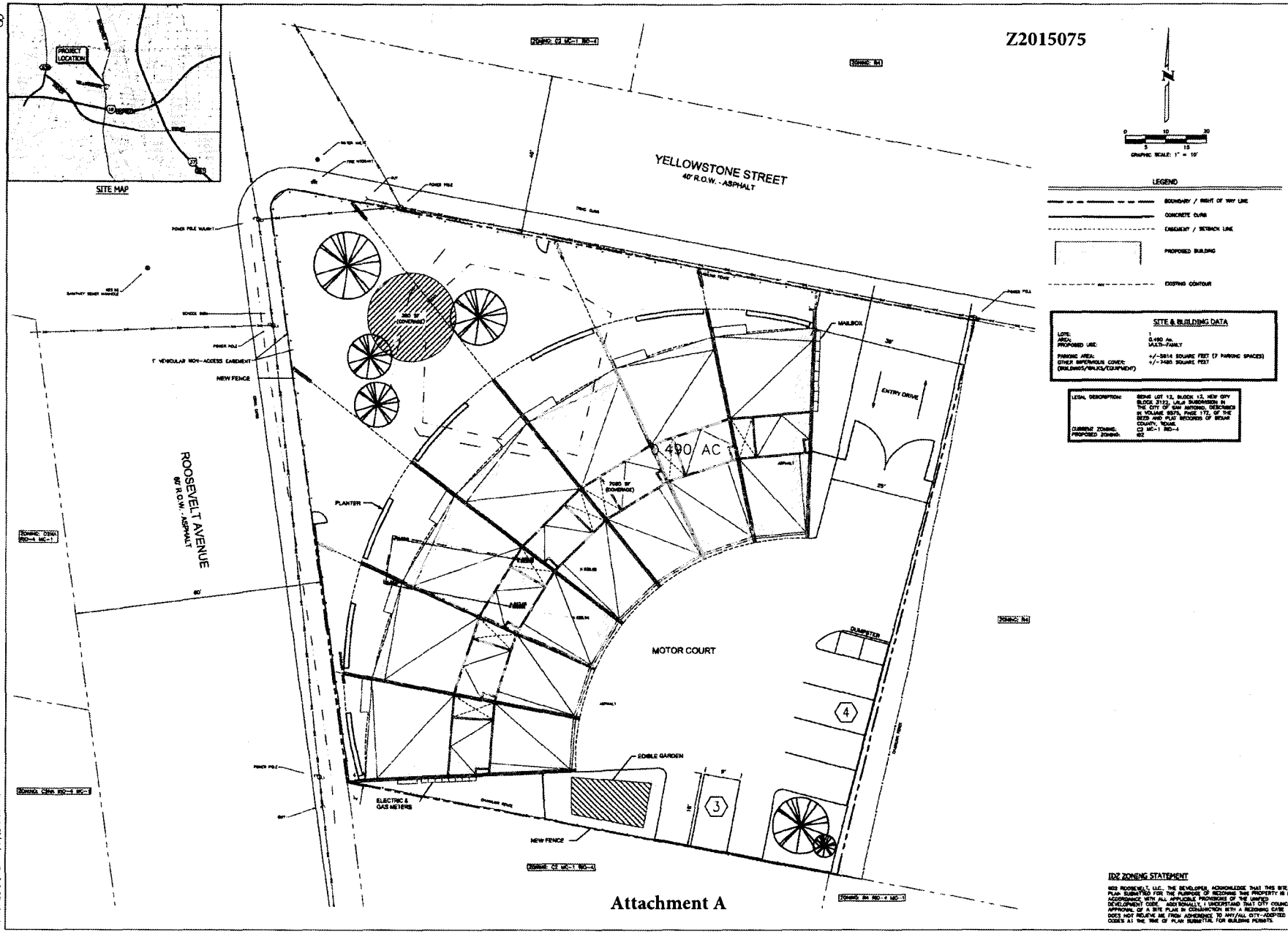


Attachment A