SG/cla
12/04/2014
#P-5

Comprehensive Master Plan Amendment # 14080
North Sector Plan

AN ORDINANCE 2014-12-04-0995

AMENDING THE LAND USE PLAN CONTAINED IN THE NORTH SECTOR PLAN, A COMPONENT OF THE COMPREHENSIVE MASTER PLAN OF THE CITY, BY CHANGING THE USE OF APPROXIMATELY 5.0 ACRES OF LAND OUT OF NCB 15825 LOCATED ALONG THE 14000 BLOCK OF VANCE JACKSON ROAD FROM MIXED USE CENTER TO GENERAL URBAN TIER.

* * * * *

WHEREAS, the North Sector Plan was adopted on August 5, 2010 by City Council as a component of the City's Comprehensive Master Plan adopted May 29, 1997; and

WHEREAS, the Unified Development Code requires consistency between zoning and the Comprehensive Master Plan and Section 213.003 of the TEXAS LOCAL GOVERNMENT CODE allows amendment of the Comprehensive Master Plan following a public hearing and review by the Planning Commission; and

WHEREAS, a public hearing was held on October 8, 2014 by the Planning Commission allowing all interested citizens to be heard; and

WHEREAS, the San Antonio City Council has considered the effect of this amendment to the Comprehensive Master Plan of the City and has determined that it conforms to the approval criteria set forth in the Unified Development Code §35-420, Comprehensive, Neighborhood, Community, and Perimeter Plans; **NOW THEREFORE;**

BE IT ORDAINED BY THE CITY COUNCIL OF THE CITY OF SAN ANTONIO:

SECTION 1. The North Sector Plan, a component of the Comprehensive Master Plan of the City, is hereby amended by changing the use of approximately 5.0 acres of land out of NCB 15825 located along the 14000 block of Vance Jackson Road from Mixed Use Center to General Urban Tier. All portions of land mentioned are depicted in **Attachments "I"** and **"II"**, attached hereto and incorporated herein for all purposes.

SECTION 2. This ordinance shall become effective December 14, 2014.

PASSED AND APPROVED this 4th day of December 2014.

Ivy R. Taylor

M A Y O R
Ivy R. Taylor

ATTEST:

Leticia M. Vacek

Leticia M. Vacek, City Clerk

APPROVED AS TO FORM:

Susan Guinn

FOR Martha G. Sepeda, Acting City Attorney

Agenda Item:	**P-5 (in consent vote: P-1, Z-1, Z-2, P-2, Z-3, Z-4, Z-5, Z-6, Z-8, Z-9, Z-10, P-4, Z-11, Z-12, Z-13, Z-14, Z-15, Z-16, Z-17, P-5, Z-19, Z-21, Z-24)**
Date:	12/04/2014
Time:	02:05:27 PM
Vote Type:	Motion to Approve
Description:	PLAN AMENDMENT #14080 (District 8): An Ordinance amending the future land use plan contained in the North Sector Plan, a component of the Comprehensive Master Plan of the City, by changing the future land use of 5.00 acres out of NCB 15825 located on a portion of the 14000 Block of Vance Jackson from Mixed Use Center land use to General Urban Tier land use. Staff and Planning Commission recommend approval. (Associated Zoning Case # Z2014262)
Result:	Passed

Voter	Group	Not Present	Yea	Nay	Abstain	Motion	Second
Ivy R. Taylor	Mayor		x				
	District 1	x					
Keith Toney	District 2		x			x	
Rebecca Viagran	District 3	x					
Rey Saldaña	District 4		x				x
Shirley Gonzales	District 5		x				
Ray Lopez	District 6	x					
Cris Medina	District 7	x					
Ron Nirenberg	District 8		x				
Joe Krier	District 9		x				
Michael Gallagher	District 10		x				

ATTACHMENT I

Land Use Plan as Adopted:

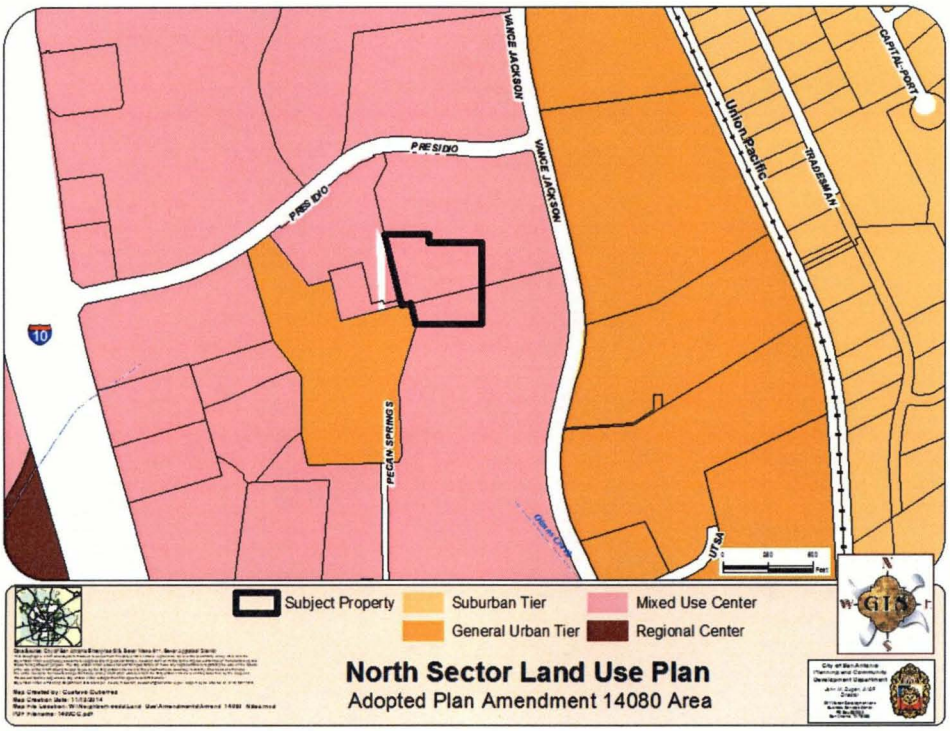
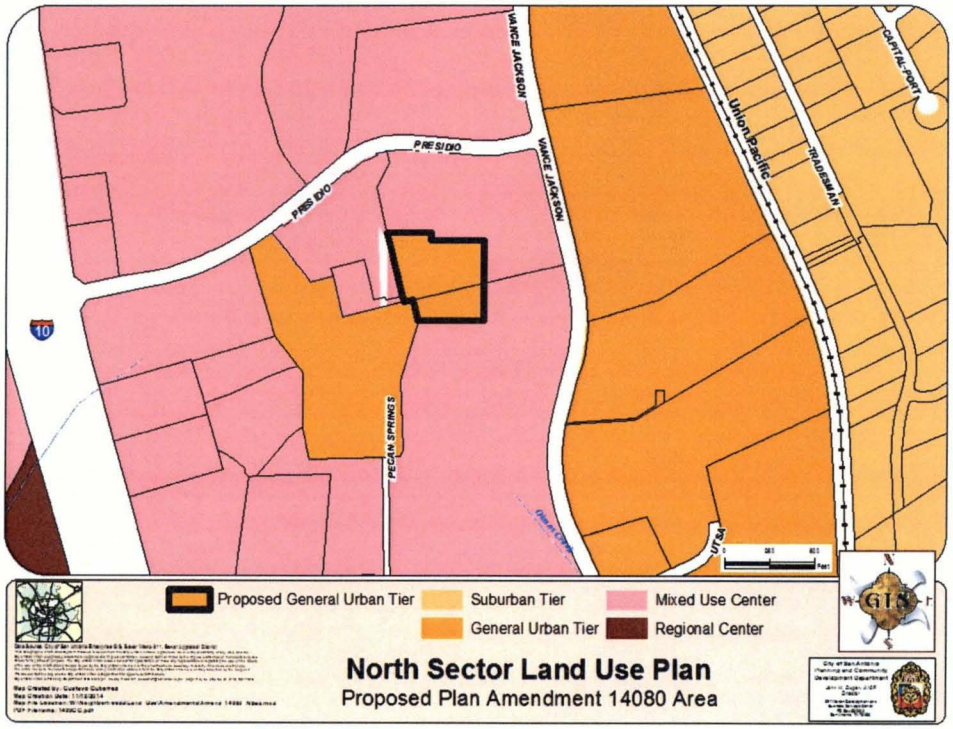
ATTACHMENT II
Proposed Amendment: