F
S SAUNDERS
S COLORADO
S BRAZOS ST
W DURANGO BLVD
E
C
B
D
A
EL PASO ST
S SAN JACINTO ST
PITE ALLEY
KIOASTER
TORREON
S COLORADO ST
GUADALUPE ST
S BRAZOS ST
S SMITH ST
MONTEZUMA
COLIMA ST
LIRIO DR
GUS GARCIA

Options A-F

Option A: 1122 Guadalupe St.

Option B: 2440 Unknown TX

Option C: 824 Brazos St./1223 Guadalupe St.

Option D: 1122 Guadalupe St.

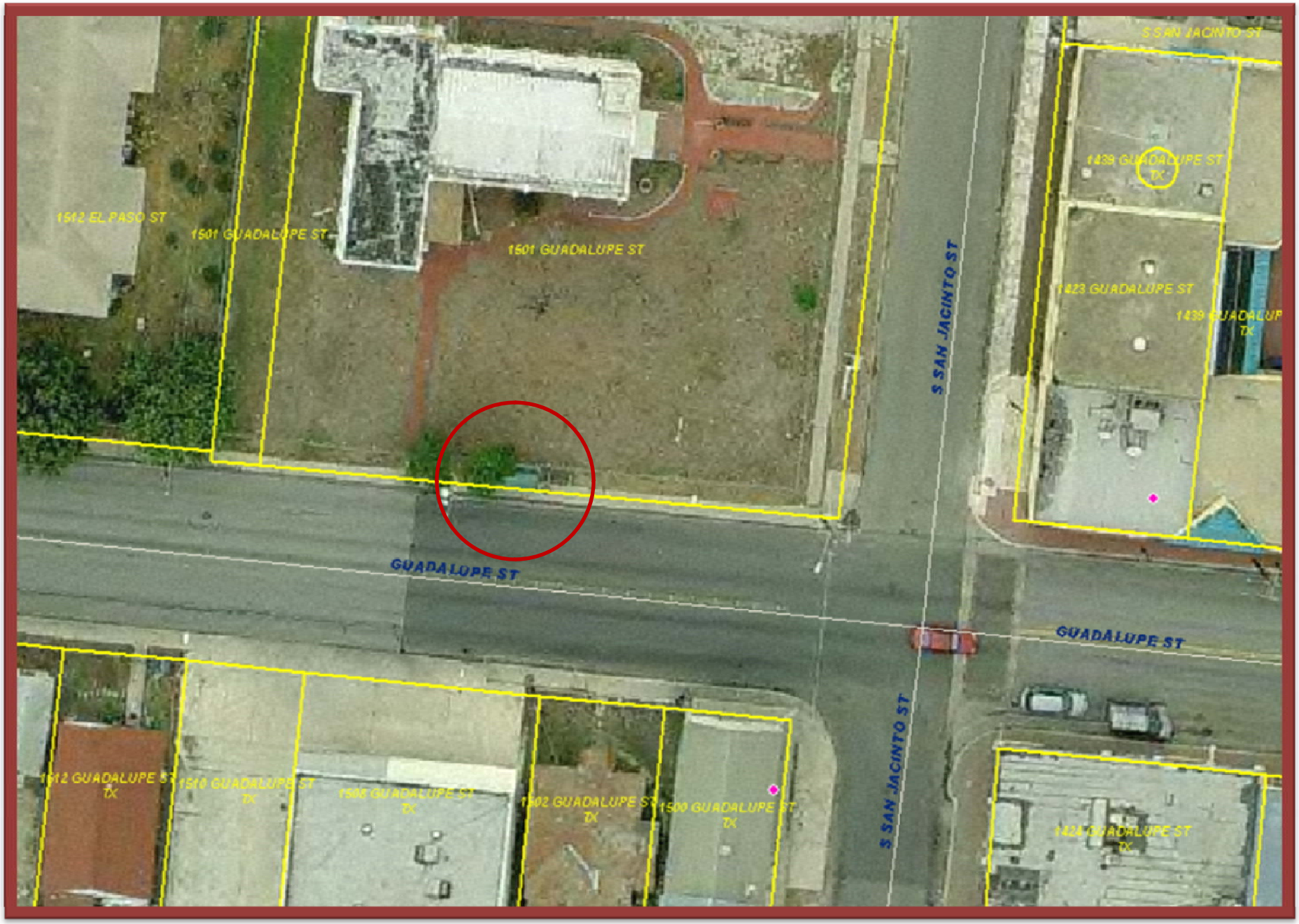

Option E: 1501 Guadalupe St.

Option F: ROW between S. Brazos/S. Colorado Sts.