06/08/2011	DD Progress Print
07/07/2011	100% DD
10/11/2011	CD REVIEW
12/09/2011	25 % Consultant Coord.
01/17/2012	50% CD Review
02/01/2012	80% CD Set
02/27/2012	Issue for Permit

LEGEND

- POLE MOUNTED AREA LIGHTS, RE: ELECTRICAL
- POLE MOUNTED PEDESTRIAN LIGHTS, RE: ELECTRICAL
- HEAVY DUTY CONCRETE PAVEMENT, RE: CIVIL
- LIGHT DUTY CONCRETE PAVEMENT, RE: CIVIL
- SIDEWALK PAVEMENT RE: CIVIL
- DECOMPOSED GRANITE PATH; RE: LANDSCAPE
- NEW TREES, RE: LANDSCAPE
- EXISTING TREES, RE: LANDSCAPE
- FIRE STATION KNOX SWITCH LOCATION
- ACCESS ROUTE

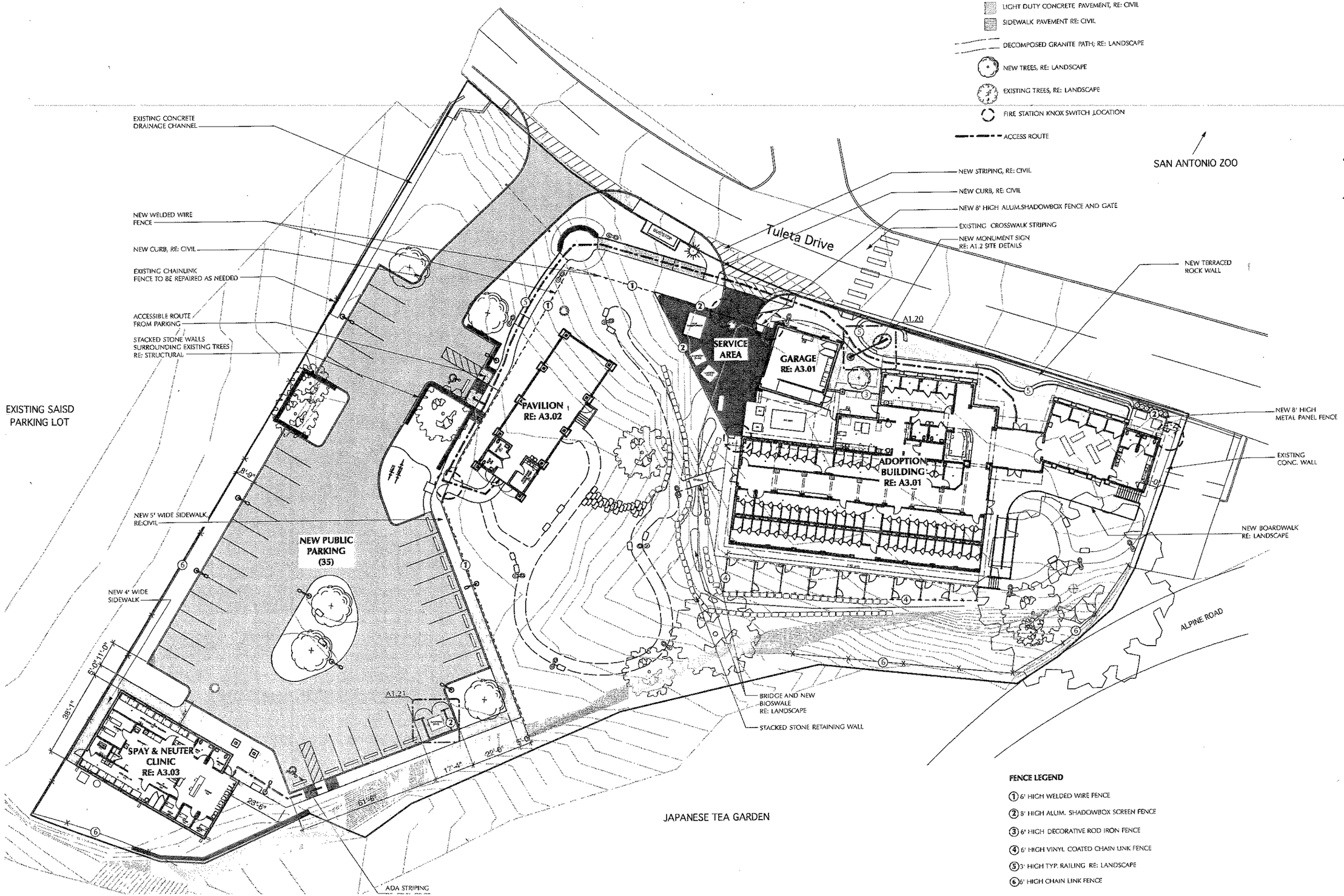

FENCE LEGEND

1. 6' HIGH WELDED WIRE FENCE
2. 8' HIGH ALUM. SHADOWBOX SCREEN FENCE
3. 6' HIGH DECORATIVE ROD IRON FENCE
4. 6' HIGH VINYL COATED CHAIN LINK FENCE
5. 3' HIGH TYP. RAILING RE: LANDSCAPE
6. 6' HIGH CHAIN LINK FENCE

SAN ANTONIO ANIMAL CARE ADOPTION, SPAY/NEUTER & EDUCATIONAL FACILITY

SAN ANTONIO, TEXAS

JACKSON & RYAN ARCHITECTS
2370 RICE BOULEVARD, HOUSTON, TEXAS 77005

CIVIL ENGINEER
Davcar Engineering
1010 Land Creek Cove, Suite 200
Austin, Texas 78746

LANDSCAPE ARCHITECT
Bender Wells Clark Design
830 N. Alamo
San Antonio, Texas 78215

STRUCTURAL ENGINEER
Lundy & Franke Engineering
549 Heimer Road, Suite 360
San Antonio, Texas 78232

MEP ENGINEER
Lizcano Consulting engineering
3408 North Saint Mary's Street
San Antonio, Texas 78212

TRAFFIC ENGINEER
Civil Engineering Consultants
11550 IH-10 West, Suite 395
San Antonio, Texas 78230

Project Number: 10032

REGISTERED ARCHITECT MARTHA BENDER 8879 STATE OF TEXAS

02/27/2012

Sheet Content:

SITE PLAN

SCALE: 1" = 20'

Copyright 2012 JACKSON & RYAN, ARCHITECTS

Drawings and Specifications as instruments of service are and shall remain the property of the Architect. They are not to be used on other projects or extensions to this project except by agreement in writing and with appropriate compensation to the Architect. Contractor is responsible for confirming and correlating dimensions at job site; the Architect will not be responsible for construction means, methods, techniques, sequences or procedures; or for safety precautions and programs in connection with the project.