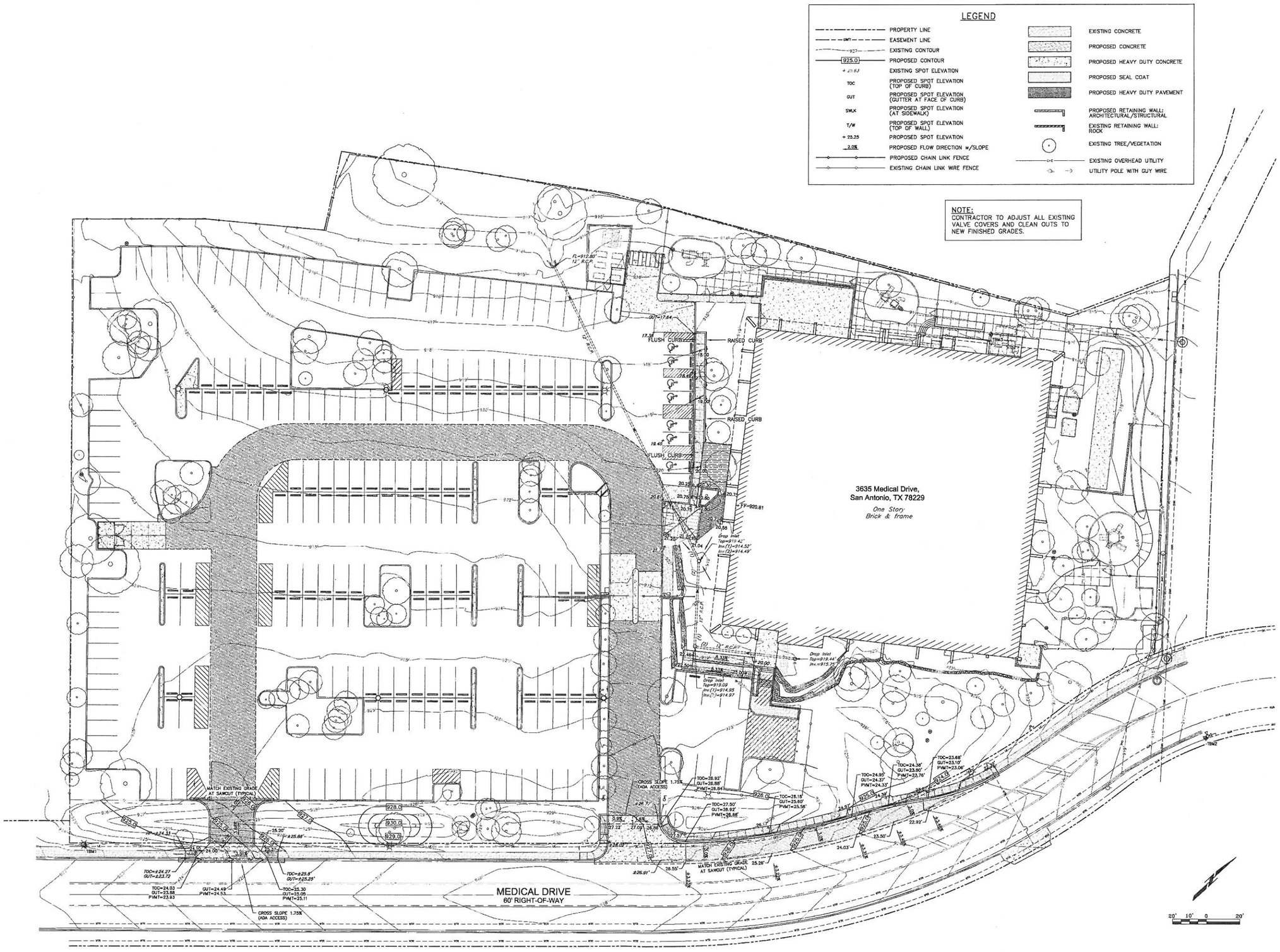

CDS/MUERY SERVICES 1733

STATE OF TEXAS
LESLIE A. HENDRIX
43180
REGISTERED PROFESSIONAL ENGINEER

CDS muery
ENGINEERS - SURVEYORS

DEBRA J. DOCKERY, ARCHITECT, P.C.
118 BROADWAY, SUITE 516
SAN ANTONIO, TX 78205
PHONE (210) 225-6130
FAX (210) 225-7588

PRE-K 4 SA EARLY CHILDHOOD CENTER
NORTHSIDE CAMPUS
3635 MEDICAL DRIVE,
SAN ANTONIO, TX 78229

REVISIONS

PROJECT NO.
12-12

PHASE
DESIGN DOCUMENTS

DATE
OCTOBER 2012

DESCRIPTION
GRADING AND DRAINAGE PLAN

C5.00

F:\2012\112139 MEDICAL DRIVE ECDC\CIVIL 3D\DWG\112139-BP.dwg

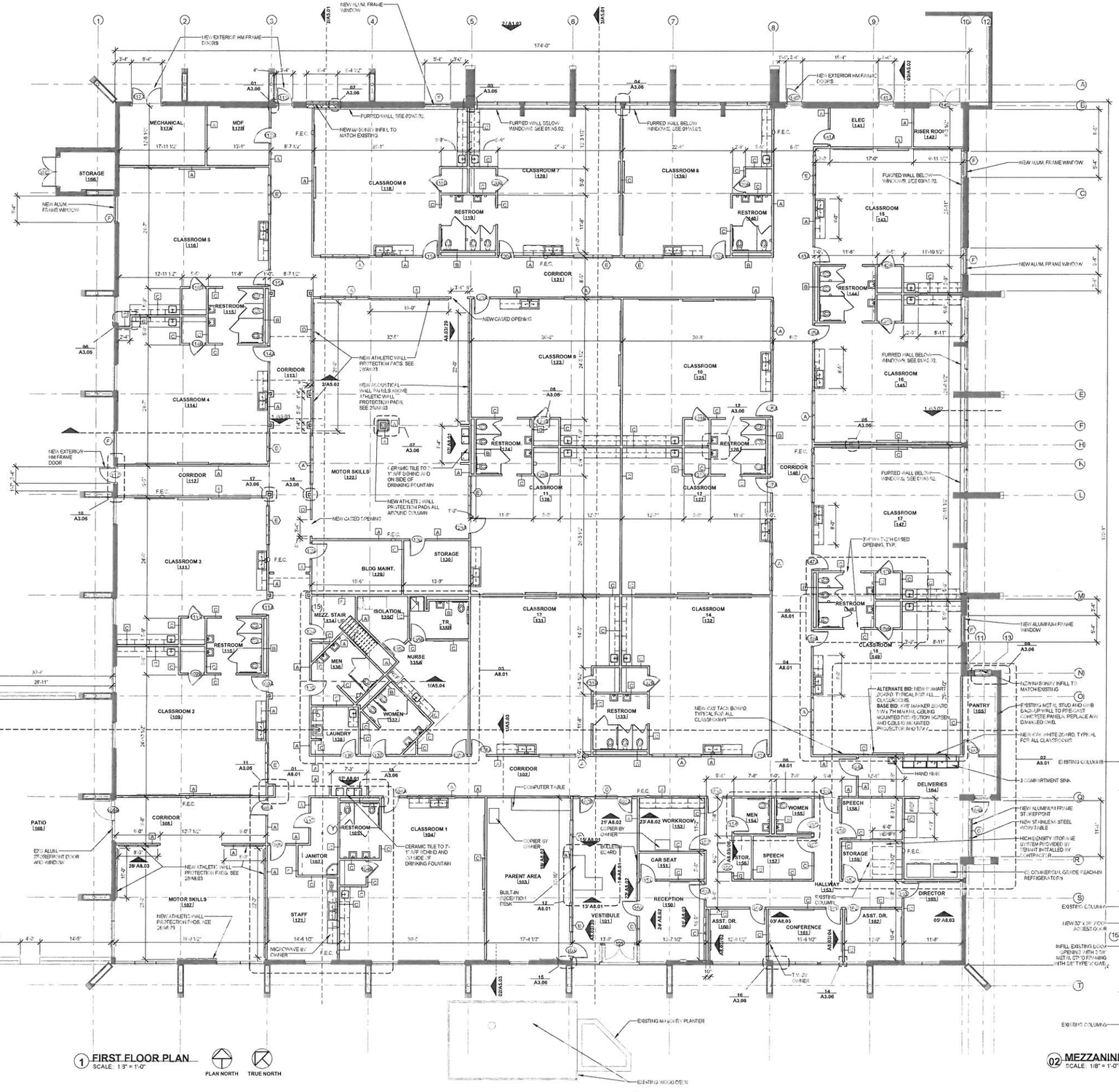

1 FIRST FLOOR PLAN
SCALE: 1/8" = 1'-0"

PLAN NORTH TRUE NORTH

GENERAL NOTES

1. PROVIDE HORIZONTAL WINDOW BLINDS AT ALL EXTERIOR WINDOWS AND STORE FRONT (NEW AND EXISTING).
2. PROVIDE WALL CORNER GUARDS AT ALL EXTERNAL CORNERS OF WALLS AND COLUMN FURRINGS IN CORRIDORS.

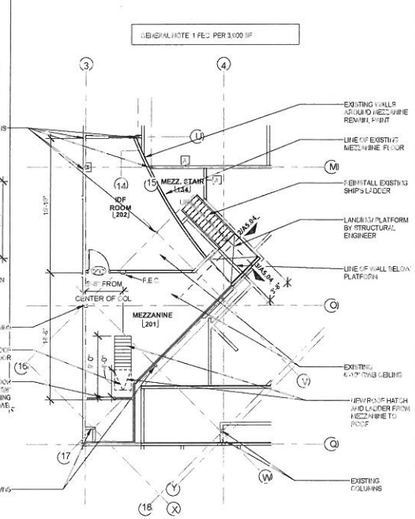

02 MEZZANINE FLOOR PLAN
SCALE: 1/8" = 1'-0"

DEBRA J. DOCKERY, ARCHITECT, P.C.
118 BROADWAY, SUITE 516
SAN ANTONIO, TX 78205
PHONE (210) 225-6130
FAX (210) 225-7588

THE SEAL APPEARING ON THIS DOCUMENT WAS AUTHORIZED BY DEBRA J. DOCKERY, TEXAS ARCHITECT LICENSE #11930 ON DECEMBER 27, 2012. THIS AN ELECTRONIC DOCUMENT AND A HARD COPY WITH ORIGINAL SEAL AND SIGNATURE IS ON FILE IN THE OFFICES OF DEBRA J. DOCKERY, ARCHITECT, P.C.

PRE-K 4 SA EARLY CHILDHOOD CENTER
NORTHSIDE CAMPUS
3635 MEDICAL DRIVE,
SAN ANTONIO, TEXAS 78229

REVISIONS

PROJECT NO.
12-12

PHASE
CONSTRUCTION DOCUMENTS

DATE
DECEMBER 2012

DESCRIPTION
PROPOSED FLOOR PLAN

A3.01

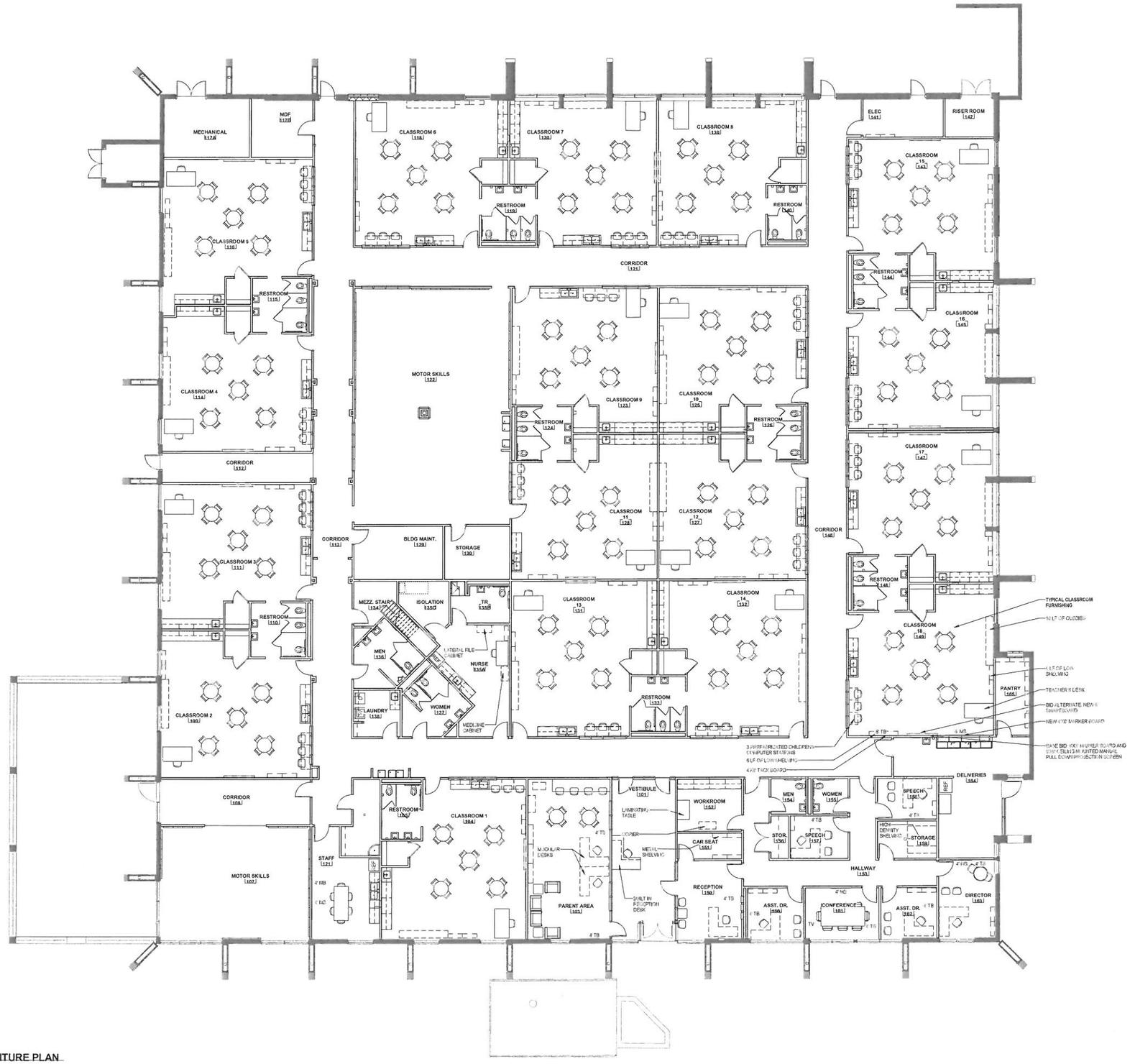

1 FIRST FLOOR FURNITURE PLAN
SCALE: 1/8" = 1'-0"

NOTE: FURNITURE PROVIDED BY OWNER

THE SEAL APPEARING ON THIS DOCUMENT WAS AUTHORIZED BY DEBRA J. DOCKERY, TEXAS ARCHITECT LICENSE #11920 ON DECEMBER 27, 2012. THIS IS AN ELECTRONIC DOCUMENT AND A HARD COPY WITH ORIGINAL SEAL AND SIGNATURE IS ON FILE IN TEH OFFICES OF DEBRA J. DOCKERY, ARCHITECT, P.C.

DEBRA J. DOCKERY, ARCHITECT, P.C.
118 BROADWAY, SUITE 516
SAN ANTONIO, TEXAS 78205
PHONE (210) 225-6130
FAX (210) 225-7588

PRE-K 4 SA EARLY CHILDHOOD CENTER
NORTHSIDE CAMPUS
3635 MEDICAL DRIVE,
SAN ANTONIO, TEXAS 78229

REVISIONS

PROJECT NO. 12-12

PHASE CONSTRUCTION DOCUMENTS

DATE DECEMBER 2012

DESCRIPTION PROPOSED FIRST FLOOR FURNITURE PLAN

F1.01

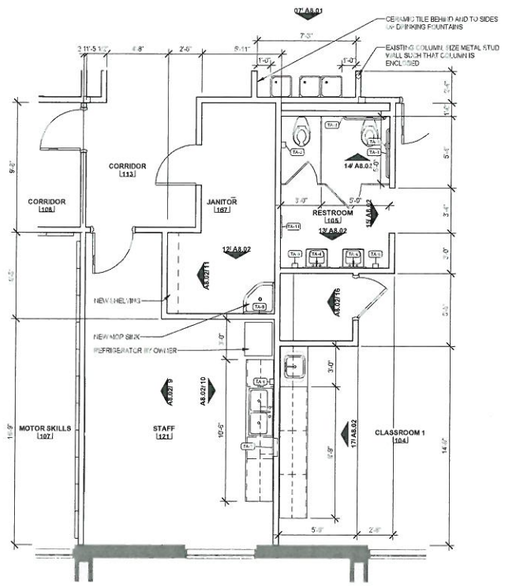

01 ENLARGED FLOOR PLAN - CHILDREN'S SINGLE RESTROOM AND STAFF LOUNGE
SCALE: 1/4" = 1'-0"

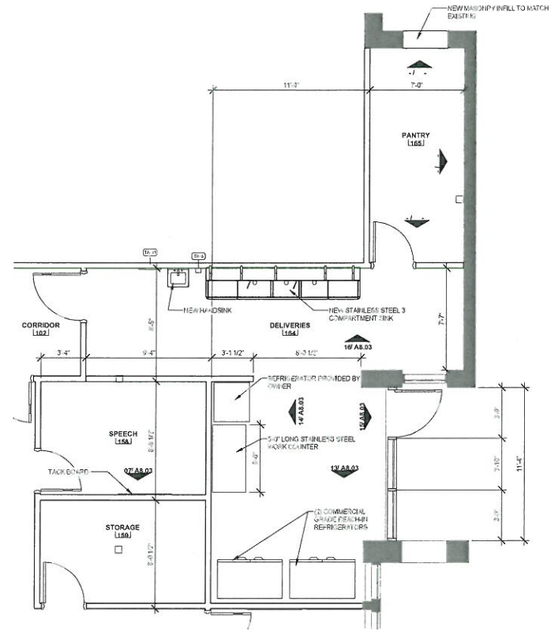

02 ENLARGED FLOOR PLAN - KITCHEN PREPARATION AREA
SCALE: 1/4" = 1'-0"

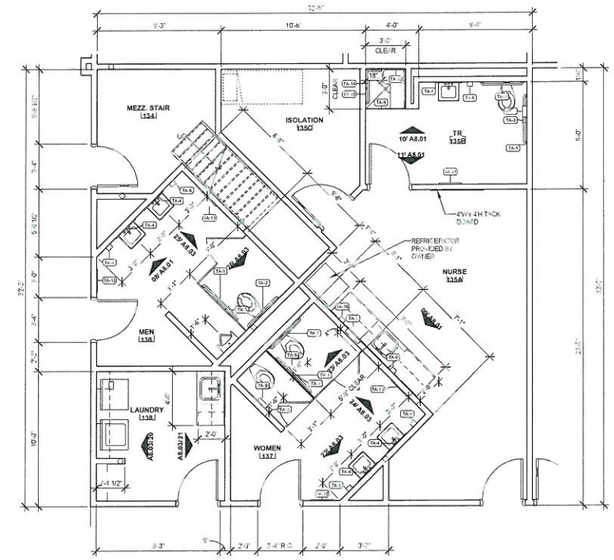

03 ENLARGED FLOOR PLAN - NURSE'S OFFICE
SCALE: 1/4" = 1'-0"

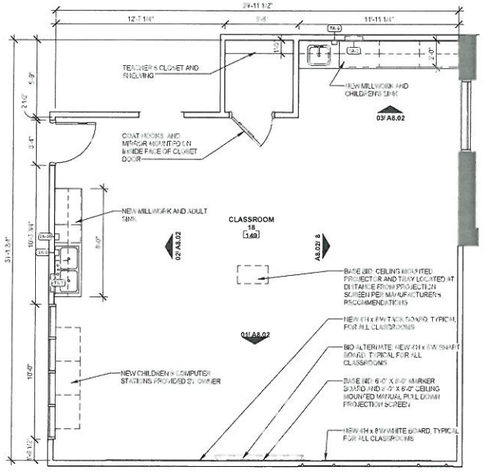

04 ENLARGED TYPICAL CLASSROOM
SCALE: 1/4" = 1'-0"

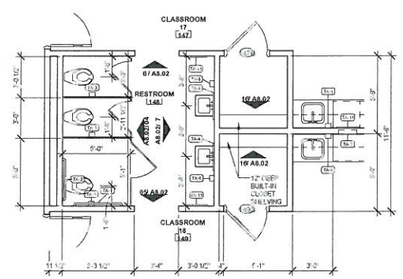

05 ENLARGED FLOOR PLAN - CHILDREN'S DOUBLE RESTROOM
SCALE: 1/4" = 1'-0"

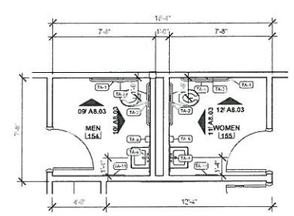

06 ENLARGED FLOOR PLAN - ADMINISTRATIVE RESTROOM
SCALE: 1/4" = 1'-0"

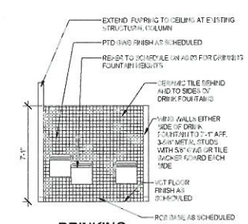

07 DRINKING FOUNTAINS
SCALE: 1/4" = 1'-0"

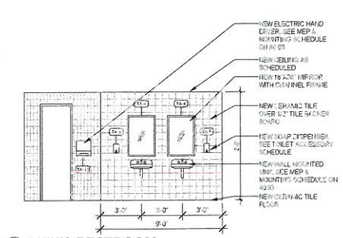

08 MEN'S RESTROOM
SCALE: 1/4" = 1'-0"

TOILET ACCESSORIES SCHEDULE
TA-1 42" GRAB BAR
TA-2 36" GRAB BAR
TA-3 TOILET TISSUE DISPENSER
TA-4
TA-5 SURFACE MOUNTED SANITARY NAPKIN DISPOSAL
TA-6 SURFACE MOUNTED LIQUID SOAP DISPENSER
TA-7 SURFACE MOUNTED PAPER TOWEL (ROLL) DISPENSER
TA-8 MOP AND BROOM HOLDER WITH SHELF
TA-9 SHOWER CURTAIN AND RINGS
TA-11 PAPER TOWEL (ROLL) DISPENSER - RECESSED
TA-12 WARM AIR DRYER
TA-13 ADA ACCESSIBLE FOLDING SHOWER SEAT
TA-14 ADA ACCESSIBLE SHOWER GRAB BAR
TA-15 ADA ACCESSIBLE SHOWER SOAP DISH
TA-16 DISPOSAL SILONE DISPENSER

GENERAL NOTES

1. REFER TO TABLE "A" ON SHEET A0.03 FOR ACCESSIBLE MOUNTING HEIGHTS.
2. MOUNT MIRROR CENTER WITH LAVATORIES.
3. PROVIDE SOLID WOOD BLOCKING IN WALLS FOR ALL MOUNTED ITEMS INCLUDING CASEWORK, TOILET ACCESSORIES, MIRROR BOARDS, ETC.
4. REFER TO SPECIFICATIONS FOR DESCRIPTIONS OF ACCESSORIES AND MOUNTING ACCESSORIES ACCORDING TO TEXAS ACCESSIBILITY STANDARDS (TAS).

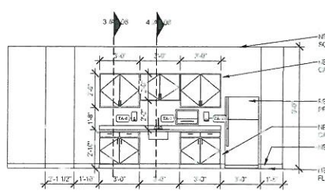

09 NURSE
SCALE: 1/4" = 1'-0"

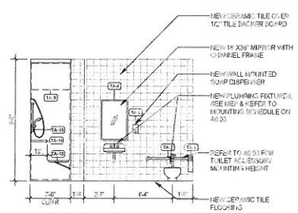

10 T.R.
SCALE: 1/4" = 1'-0"

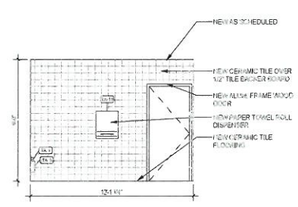

11 T.R.
SCALE: 1/4" = 1'-0"

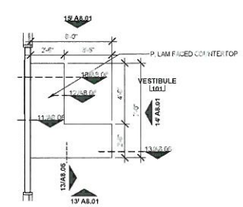

12 ENLARGED BUILT-IN RECEPTION DESK
SCALE: 1/4" = 1'-0"

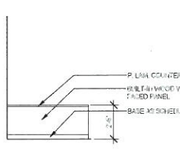

13 BUILT-IN DESK - FRONT
SCALE: 1/4" = 1'-0"

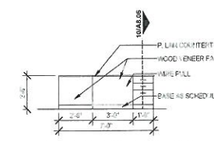

14 BUILT-IN DESK - SIDE
SCALE: 1/4" = 1'-0"

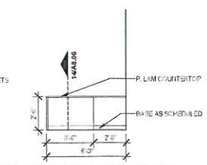

15 BUILT-IN DESK - REAR
SCALE: 1/4" = 1'-0"

REFER TO SHEET A0.03 FOR MOUNTING HEIGHTS OF FIXTURES AND ACCESSORIES

THE SEAL APPEARING ON THIS DOCUMENT WAS AUTHORIZED BY DEBRA J. DOCKERY, TEXAS ARCHITECT LICENSE #11930 ON DECEMBER 27, 2012. THIS IS AN ELECTRONIC DOCUMENT AND A HARD COPY WITH ORIGINAL SEAL AND SIGNATURE IS ON FILE IN TEH OFFICES OF DEBRA J. DOCKERY, ARCHITECT, P.C.

DEBRA J. DOCKERY, ARCHITECT, P.C.
118 BROADWAY, SUITE 516
SAN ANTONIO, TEXAS 78205
PHONE (210) 225-6130
FAX (210) 225-7588

PRE-K 4 SA EARLY CHILDHOOD CENTER
NORTHSIDE CAMPUS
3635 MEDICAL DRIVE,
SAN ANTONIO, TEXAS 78229

REVISIONS

PROJECT NO. 12-12
PHASE CONSTRUCTION DOCUMENTS
DATE DECEMBER 2012
DESCRIPTION ENLARGED FLOOR PLANS

A8.01